

1968

MΦE

INTERNATIONAL
CONVENTION



DALLAS,
TEXAS

MUSIC



KEY
TO
LIVING
CULTURE

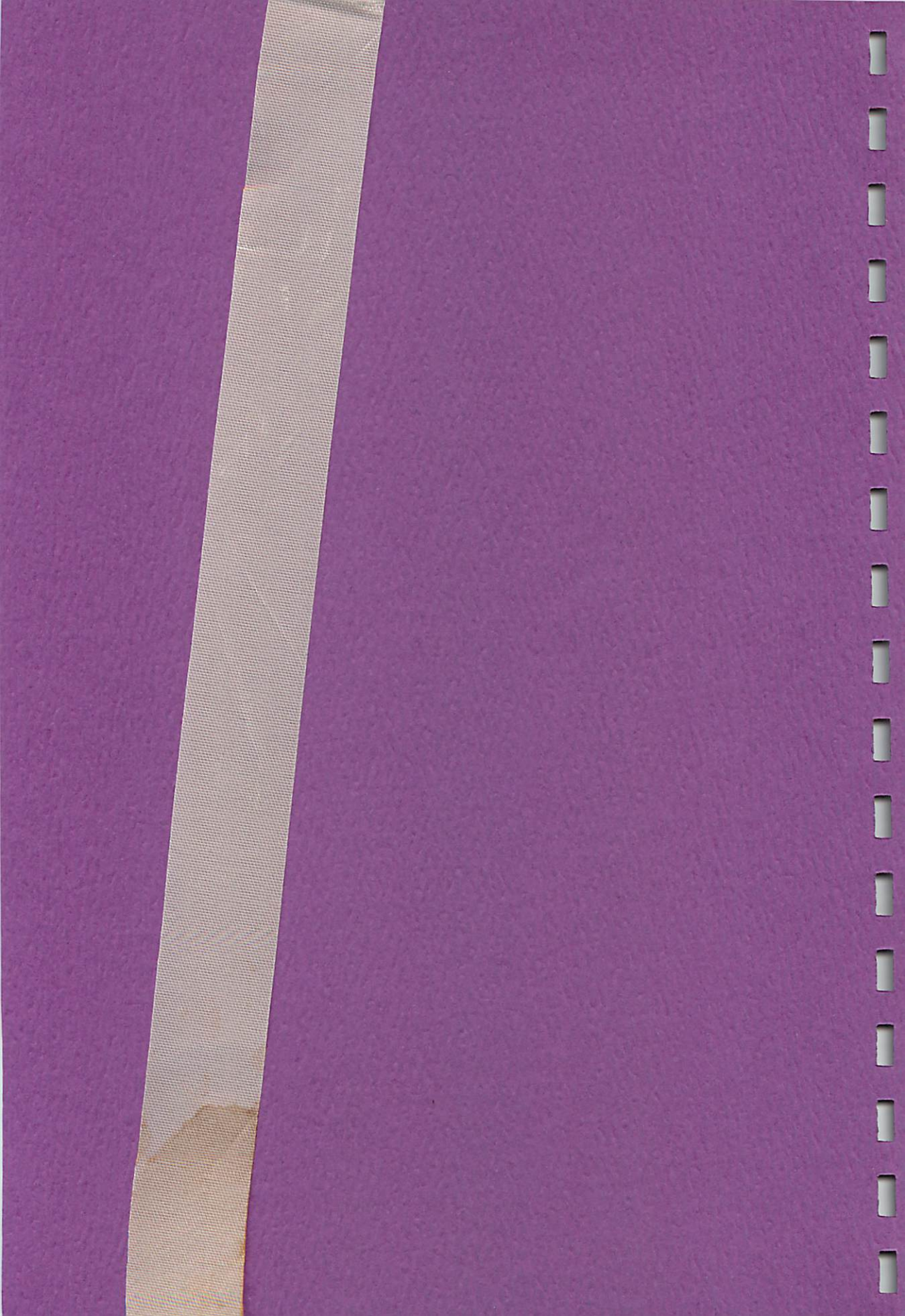

39th national - 3rd international convention
of
mu phi epsilon



baker hotel

DALLAS, TEXAS

August 19-24, 1968

HOSTS - SOUTH CENTRAL AND WEST CENTRAL PROVINCES



JANET L. WILKIE
National President

A Welcome

from

National Council

With music, key to living culture,
the inspiration and purpose which unifies us

and with friendship, key to helping
others and enriching our own lives

let us open wide the convention door

and find within
the harmony of our ideals
knowledge of our policies and projects
acquaintance with traditions
stimulating ideas
enduring memories

National Officers 1966-1968



WILLA BECKHAM LOWRANCE
First Vice President



ANN BLUNDELL SCAMMON
Second Vice President



MADGE CATHCART GERKE
Third Vice President



MILDRED ANDREWS
Fourth Vice President



VIRGINIA HOOGENAKKER
Fifth Vice President



MARY V. HARTLEY
Public Relations Officer



PEARL ALLISON PETERSON
Editor



VIRGINIA PORTER FISER
Executive Secretary-Treasurer

South Central and West Central Provinces — Host Chapters Welcome You

SOUTH CENTRAL PROVINCE

- MJ THETA
University of Texas, Austin, Texas
- MU KAPPA
University of Oklahoma, Norman, Oklahoma
- MU CHI
Southern Methodist University, Dallas, Texas
- PHI XI
Baylor University, Waco, Texas
- PHI TAU
North Texas State University, Denton, Texas
- EPSILON EPSILON
Texas Christian University, Fort Worth, Texas
- EPSILON PI
Texas Technological College, Lubbock, Texas
- ALPHA IOTA
Midwestern University, Wichita Falls, Texas
- ALPHA NU
West Texas State University, Canyon, Texas
- ALPHA PI
Southwest Texas State College, San Marcos, Texas
- ALPHA RHO
Phillips University, Enid, Oklahoma
- ALPHA SIGMA
Abilene Christian College, Abilene, Texas
- ALPHA OMEGA
Stephen F. Austin State College
Nacogdoches, Texas
- BETA KAPPA
Trinity University, San Antonio, Texas
- BETA MU
East Texas State University, Commerce, Texas
- ALUMNAE CHAPTERS
- | | |
|-------------------------|-------------------------|
| Albuquerque, New Mexico | Denton, Texas |
| Amarillo, Texas | Houston, Texas |
| Austin, Texas | Oklahoma City, Oklahoma |
| Dallas, Texas | Wichita Falls, Texas |

WEST CENTRAL PROVINCE

- XI
University of Kansas, Lawrence, Kansas
- MU MU
Kansas State University, Manhattan, Kansas
- MU RHO
Lamont School of Music at the University
of Denver
Denver, Colorado
- PHI EPSILON
College of Emporia, Emporia, Kansas
- PHI PI
Wichita State University, Wichita, Kansas
- EPSILON PHI
Friends University, Wichita, Kansas
- ALPHA KAPPA
Conservatory of Music of University of
Missouri at Kansas City
Kansas City, Missouri
- ALPHA MU
Southwest Missouri State College
Springfield, Missouri
- ALPHA CHI
Southwestern College, Winfield, Kansas
- ALUMNAE CHAPTERS
- Denver, Colorado
- Emporia, Kansas
- Kansas City, Missouri
- Kansas City Evening, Missouri
- Lawrence, Kansas
- Springfield, Missouri
- Tulsa, Oklahoma
- Wichita, Kansas



GENERAL CHAIRMAN AND CONVENTION COORDINATORS

Left to right: Frances Stuart; Dundee Dillard; Edith Pfautsch;
Susan Allen, General Chairman; Kay Newman.

Dallas Convention Committee

GENERAL CHAIRMAN Susan Hamman Allen

EXECUTIVE COORDINATOR . . Kay Swinney Newman
 Treasurer Billye Beall Wendland
 Meal Tickets Wynona Lipsett
 Registration Mary Manning Williams
 Housing Kay Swinney Newman

EXECUTIVE COORDINATOR . Frances Deaderick Stuart
 Exhibits Tennie Dyer Lengel
 Friendship Corner Cynthia Blair Wadley
 Hospitality Ruth Norton Meade
 Invitations Donna O'Steen Edwards
 Philippine Display Dorothy Hagard Henderson
 Transportation Mary Hubbard Harris

EXECUTIVE COORDINATOR Edith Herseth Pfautsch
 Equipment Lou Hurt Chambers
 Signs Barbara Baker Harris
 Banquet Laura Harris Mitchell
 Sterling Staff Auditions Mary Snow Anderson
 Convention Music Lou Ann Williams
 Ceremonies and Memorial Dorothy Eckart Stephenson

EXECUTIVE COORDINATOR Dundee Dillard
 Advertising Sally Hoffman
 Photography Mary Edwards Caldwell
 Printing Charlotte S. Dearien
 Newspaper June Brown Tighe
 TV-Radio Patricia Crenshaw



SUSAN HAMMAN ALLEN
 General Chairman



Standing: Sue Dearien, Sally Hoffman, Mary Nell Anderson, Patricia Crenshaw, Billye Wendland, Dorothy Henderson, Tennie Lengel, Donna O'Steen Edwards, Mary Harris, Mary Williams, Cynthia Wadley

Seated: Dorothy Stevenson, Wynona Lipsett, Lou Ann Williams, Barbara Harris, Ruth Meade, June Tighe

Convention Committees 1968

Chapter Reports

Adviser: National Second Vice President
Chairmen: Epsilon Lambda, Portland
Members: Mu, Nu, Mu Eta, Phi Pi, Phi Omega, Epsilon Xi, Alpha Eta, Alpha Nu, Beta Delta, Beta Omicron
Columbia, Dayton, Evanston-North Shore, Fresno, Greensboro, Miami, Oklahoma City, Pasadena, Rochester, Springfield

Courtesy

Adviser: National Third Vice President
Chairman: Cincinnati
Members: Xi, Phi Gamma, Phi Sigma, Epsilon Delta, Epsilon Tau, Beta Eta
Austin, Cleveland, Fullerton

Credentials

Adviser: National Executive Secretary-Treasurer
Chairman: Dallas
Members: Convention Registration Committee

Resolutions

Adviser: National First Vice President
Chairman: Central Chicago
Members: Zeta, Phi Lambda, Epsilon Nu, Alpha Gamma, Alpha Iota, Beta Alpha
Connecticut Valley, Denver, Fargo, Salt Lake City

Rules of Order and Order of Business

Adviser: National President
Chairman: New York
Members: Mu Tau, Epsilon Mu

Scrapbooks and Yearbooks

Adviser: Public Relations Officer
Chairmen: Jackson, Alpha Theta
Members: Gamma, Tau, Phi Epsilon, Alpha Zeta, Beta Nu
Amarillo, Columbus, Sioux City, Stockton

Tellers

Beta – Atlantic
Lambda – Eastern Great Lakes
Detroit – Great Lakes
Bloomington – East Central
Epsilon Gamma – Southeastern
Epsilon Epsilon – South Central
Lincoln – North Central
Wichita – West Central
Seattle – Pacific Northwest
Berkeley – Pacific – Head Teller
Palos Verdes Peninsula – Pacific Southwest

Wardens

Psi, Mu Zeta, Mu Kappa, Mu Nu, Mu Xi, Mu Pi, Mu Upsilon, Phi Theta, Phi Kappa, Phi Upsilon, Phi Chi, Epsilon Eta, Epsilon Sigma, Epsilon Omega, Alpha Alpha, Alpha Beta, Alpha Kappa, Alpha Mu, Alpha Omega, Beta Beta, Beta Gamma, Beta Iota

Parliamentarian

Beth K. Shafe

Chaplain

Pauline James Baker

Convention in Brief

All meetings in the Baker Hotel unless otherwise specified.

- Monday
August 19**
- 9:00- 5:00 Registration—Mezzanine Lobby
 - 12:30- 4:00 Sterling Staff Concerts Final Auditions —
Caruth Auditorium, Southern Methodist University
 - 6:00 Opening Dinner—Crystal Ballroom
 - Model Pledging and Initiation—Texas Room
- Tuesday
August 20**
- 9:00 Opening Business Session—Crystal Ballroom
 - 10:00 Collegiate Musicale I
 - 11:00-11:30 Business Session
 - 11:30-12:00 Province Meeting
 - 12:30 Luncheon—Collegiate Musicale II — Terrace Roof
 - 2:00 Collegiate Workshop—Texas Room
 - Alumnae Workshop—Banquet Rooms 1,2,3
 - 4:30 District Meetings
 - 6:30 Awards Dinner—Crystal Ballroom
 - 8:30 Sterling Staff Concert
 - 10:30 Reception—Texas Room
- Wednesday
August 21**
- 8:00 Collegiate Instruction Period—Texas Room
 - Alumnae Instruction Period— Terrace Roof
 - 9:00 Business — Terrace Roof
 - 10:00 Collegiate Musicale III
 - 10:30-12:00 Memorial Foundation—Terrace Roof
 - 12:30 Luncheon — Style Show — Adolphus Hotel — Rose Room
 - 2:00 Business Session—Terrace Roof
 - 3:00 Collegiate Workshop — English Room and Banquet Rooms 1, 2, 3
 - Alumnae Workshop — Fiesta Room and Terrace Roof
 - 4:30 Memorial Service — Texas Room
 - 6:30 Honors Dinner — Crystal Ballroom
 - 8:30 Alumnae Concert
- Thursday
August 22**
- 8:30 Buses depart from Southern Methodist University
 - 9:30 Choral Techniques — Choral Room, Owen Fine Arts
 - Composition Panel — Room 210, Owen Fine Arts
 - Organ Panel — Caruth Auditorium, Owen Fine Arts
 - 11:00 Tour — Owen Fine Arts Building and Meadows Art Gallery
 - 12:30 Luncheon — Student Union Building
 - 2:30 Music Therapy Activities — Room 210, Owen Fine Arts
 - 4:30 Premier Concert — Caruth Auditorium
 - 6:30 Dinner — Student Union Building
 - 8:30 Artists Concert — Caruth Auditorium
 - 10:30 Buses return to Baker Hotel
- Friday
August 23**
- 8:00 Collegiate Instruction Period — Texas Room
 - Alumnae Instruction Period — Terrace Roof
 - 9:00 Business Session — Terrace Roof
 - 10:30 Collegiate Musicale IV
 - 11:00 Collegiate Workshop — Texas Room
 - Alumnae Workshop — English and Banquet Rooms 1, 2, 3
 - 12:30 Luncheon — Collegiate Musicale V — Crystal Ballroom
 - 2:30 "New Frontiers in Music" — Terrace Roof
 - 4:00 Mu Phi Epsilon in the Phillipines
 - 7:30 Formal Banquet — Terrace Roof
- Saturday
August 24**
- 7:00 Voting — Texas Room
 - 9:00 Closing Session — Crystal Ballroom
 - 12:00 Adjournment



Pre-Convention Events

Monday, August 19

9:00-5:00
12:30-4:00

REGISTRATION – Mezzanine Lobby, Baker Hotel

STERLING STAFF CONCERTS
1968 AUDITIONS

Caruth Auditorium, Southern Methodist University

CHAIRMAN OF AUDITIONS:

Claudette Sorel, Concert pianist, New York Alumnae,
member of the Board of Mu Phi Epsilon Memorial Foundation

JUDGES OF AUDITIONS:

Adele Addison – Soprano; State University of New York at Stony Brook faculty
Robert Anderson – Organist; Head of Organ Department, Southern Methodist University
Stefan Bardas – Concert pianist; artist in residence, North Texas State University
Martin Bookspan – Coordinator of Symphonies and Concert Activities, ASCAP; Vice President,
National Association of American Composers and Conductors
Paul Creston – Composer, organist, pianist, author
Robert Marvel – Director, Department of Music, State University College, Fredonia, New York
Walter Moeck – Flutist, woodwind specialist, conductor

AUDITION FINALISTS:

Piano, Marian Buck-Lew, Epsilon Nu
Miyoko Nakaya, Epsilon Psi
Organ, Karen Laycock, Phi Upsilon
Flute, Margaret Lichtmann, Mu Theta
Voice, Delreen Hafenrichter, Epsilon Xi
Marsha Vleck, Beta
Accompanist Category
Rachel Weber, Epsilon Nu

AUDITION MUSIC ASSISTANTS

Peggy Brantley, Phi Tau, Soprano
Patricia Crenshaw, Dallas Alumnae, Contralto
Norma Lee Madsen, Salt Lake City Alumnae, Violin
Sydney Reid, Mu Chi initiate, unaffiliated, Soprano
Virginia Rice, Denton Alumnae, Piano
Gleni Rutherford, Mu Chi initiate, Soprano
Ruth Rankin Rutherford, Dallas Alumnae, Piano
Harriet Springer, Dallas Alumnae, Violoncello



CLAUDETTE SOREL
National Chairman of
Sterling Staff Concerts
Memorial Foundation Director

6:00 **OPENING DINNER** — Crystal Ballroom

"The Musical Triangle Welcomes You!"

Host Chapters: **Denton, Mu Chi, Phi Tau, Epsilon Epsilon, Alpha Sigma, Beta Mu**

Toastmistress: **Virginia Botkin, Denton Alumnae**

Invocation: "Invocation" from the Phi Tau Songbook sung by members of **Phi Tau**

Greetings, Introductions

Welcome: **Frank A. Hoke, Mayor Pro-Tem**

Speaker: **Dr. Kermit Hunter, Dean, School of the Arts, Southern Methodist University**

DALLAS ALUMNAE MUSICAL PROGRAM

QUARTET IN F MAJOR Mozart

Frances Estes, Oboe

Dundee Dillard, Viola

Billye Wendland, Violin

Harriet Springer, Violoncello

DIE JUNGE MAGD Hindemith

Patricia Crenshaw, Contralto

Dundee Dillard, Viola

Katharine Riddle, Violin

Harriet Springer, Violoncello

Billye Wendland, Violin

Mary Ruth Caldwell, Flute

Wynona Lipsett, Clarinet

Toccata, Opus 11

Prokofieff

Ondine

Ravel

Mephisto Waltz

Liszt

Donna O'Steen Edwards, Piano



**Donna O'Steen Edwards
Dallas**

MODEL CEREMONIES — Texas Room

Pledging — Phi Tau

Initiation — Phi Xi

Music — Dallas Alumnae Ensemble



clockwise: **Patricia Crenshaw, Billye Wendland, Wynona Lipsett, Mary Ruth Caldwell, Frances Estes, Harriet Springer Katherine Riddle.**

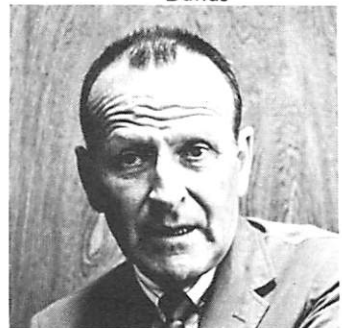

**Dr. Kermit H. Hunter, Dean
of Arts, Southern Methodist
University.**

9:00 – 10:30 **OPENING BUSINESS SESSION – Crystal Ballroom**
 Convention Invocation Louise St. John Westervelt, Mu Iota
 Pauline James Baker, National Ritual Chairman, Convention Chaplain
 Invocation Amy Worth, Tau
 Dallas Alumnae Ensemble

ROLL CALL

OPENING ADDRESS – Janet A. Wilkie, National President

10:30 **COLLEGIATE MUSICALE I – Crystal Ballroom**
 Flamenco Meditations Carlos Surinach
 (Five "Sonnets from the Portuguese" by Elizabeth Barrett Browning)
 How Do I Love Thee?
 Yet, Love is Beautiful Indeed
 When Our Two Souls
 With Thee Anean
 If Thou Must Love Me?

Mary Lois Summers, Soprano, Phi Xi
 Kathryn Johnson, Accompanist, Mu Chi

Ballade in G Minor, Opus 118, No. 3 Johannes Brahms
 From the Diary of a Fly Bela Bartok
 No. 6 from Six Dances in Bulgarian Rhythm Bela Bartok
 Kay Culwell, Piano, Alpha Sigma

11:00 – 11:30 **BUSINESS SESSION – Crystal Ballroom**

11:30 – 12:00 **PROVINCE MEETINGS**
 Atlantic – Banquet Room 1
 Eastern Great Lakes – Banquet Room 2
 Great Lakes – Banquet Room 3
 East Central, Southeastern – Texas Room
 West Central – Banquet Room 4
 South Central, North Central, Pacific Northwest – Crystal Ballroom
 Pacific, Pacific Southwest – English Room

12:30 **LUNCHEON – Terrace Roof**
"Mexican Fiesta"
 Host Chapters: Austin, Mu Theta, Alpha Pi, Beta Kappa
 Toastmistress: Shirley Corrie, Austin Alumnae
 Invocation: "El Rezo" sung by members of Mu Theta, Alpha Pi, Beta Kappa, Austin

COLLEGIATE MUSICALE II
 Variations, K. 460 on "Come un' agnello" Wolfgang Amadeus Mozart
 Kathryn Runnalls, Piano, Mu Rho

Vissi d'arte (Tosca) Giacomo Puccini
 Lia's Aria (L'Enfant Prodigue) Claude Debussy
 Elizabeth Thompson, Soprano, Phi Tau
 Virginia Rice, Accompanist, Phi Tau

Tuesday, August 20th

Second Day

2:00 – 4:30 COLLEGIATE WORKSHOP – Texas Room

ALUMNAE WORKSHOP – Banquet Rooms 1, 2, 3

4:30 DISTRICT MEETINGS

- District 1 – 5 English Room
- District 6 – 11 Texas Room
- District 12 – 17 Banquet Rooms 1, 2, 3
- District 18 – 21 Banquet Room 5
- District 22 – 24 Tally-Ho Room
- District 25 – 27 Camellia Room

6:30 AWARDS DINNER – Crystal Ballroom

“The Sea – Inspiration to the Arts”

Host Chapters: Houston, Phi Xi, Alpha Omega

Toastmistress: Daphne Garrett, Houston Alumnae

Invocation: A Prayer, Maxine McLendon Wenger, Houston Alumnae

Presentation of awards, prizes, scholarships, citations

Benediction: “The Mu Phi Epsilon Creed” arranged by Barbara Morgan, Phi Xi
sung by members of Phi Xi

8:30 STERLING STAFF CONCERT, by Winner of 1968 Auditions
– Crystal Ballroom followed by

RECEPTION FOR:

National Council of Mu Phi Epsilon

Board of Mu Phi Epsilon Memorial Foundation

Winner of 1968 Auditions, Sterling Staff Concerts

Welcome Mu Phi Epsilon

a friend

8:00 – 9:00 INSTRUCTION PERIOD

Collegiate Delegates – Texas Room
Virginia Porter Fiser, National Executive Secretary-Treasurer

Alumnae Delegates – Terrace Roof
Pearl Peterson, National Editor
Willa Lowrance, Extension Officer, National First Vice President

9:00 – 10:00 BUSINESS SESSION – Terrace Roof

COLLEGIATE MUSICALE III – Terrace Roof

Sonata, Opus 94 Sergei Prokofieff
Andantino

Marilyn M. Hitchcock, Flute, Epsilon Phi
Kathryn Johnson, Accompanist, Mu Chi

When I Was Seventeen A. Walter Kramer
Io son l'unile ancella (Adriana Lecouvreur) Francesco Cilea

Carol Terry, Soprano, Mu Kappa
Jan Watson, Accompanist, Mu Chi

10:30 – 12:00 MU PHI EPSILON MEMORIAL FOUNDATION – Terrace Roof

1963 – 1968 FIFTH ANNIVERSARY

“Projects and Projections”

Bettylou Scandling, Chairman, Board of Directors

Rosalie V. Speciale, President

Agnes W. Helgesson, Secretary-Treasurer

Claudette Sorel, National Chairman, Sterling Staff Concerts

Eleanor Hale Wilson, Chairman, Finance Committee and Booking Agent,
Sterling Staff Concerts

Lois Ayres Gordon, Public Relations

12:30 LUNCHEON – *STYLE SHOW* – Hotel Adolphus, Rose Room

“Music – One of Our Natural Resources”

Host Chapters: Oklahoma City, Tulsa, Wichita Falls,

Mu Kappa, Alpha Iota, Alpha Rho

Toastmistress: Alta Bush Selvey, Tulsa Alumnae

Invocation: A Prayer Beethoven
Kay Hedges, Soprano, Oklahoma City Alumnae

Style Show by Volks with background music provided by Dallas Alumnae.

2:00 – 2:30 BUSINESS SESSION – Terrace Roof

3:00 – 4:30 COLLEGIATE WORKSHOP – English Room, Banquet Rooms 1,2,3

ALUMNAE WORKSHOP – Terrace Roof and Fiesta Room

4:30 CONVENTION MEMORIAL SERVICE — Texas Room

Reader: **Pauline James Baker**, National Ritual Chairman

Chaplain: **Reva Thomas McGuire**, Amarillo Alumnae

Music: Dallas Alumnae Ensemble

Province Representatives:

Atlantic Province — **Nancy Carroll Honeycutt**, Alpha Xi

Eastern Great Lakes Province — **Susan Yennock**, Beta Epsilon

Great Lakes Province — **Linda Pearl Abrams**, Alpha Omicron

East Central Province — **Carol D. Richardson**, Beta Theta

Southeastern Province — **Myrtle Kelly**, Beta Zeta

South Central Province — **Melinda Sue Ledbetter**, Beta Mu

North Central Province — **June Swanberg**, Beta Pi

West Central Province — **Marsha Anne Graves**, Alpha Chi

Pacific Northwest Province — **Lila Jean Weber**, Alpha Psi

Pacific Province — **Patricia McCargar**, Beta Lambda

Pacific Southwest Province — **Suzanne Alexis Lukather**, Beta Delta

6:30 DINNER HONORING 40-YEAR AND 50-YEAR MEMBERS —

Crystal Ballroom

"Jewels in Our Crown"

Host Chapters: **Kansas City, Kansas City Evening Alumnae, Mu Mu, Alpha Kappa**

Toastmistress: **Joann White Harper**, Kansas City Alumnae

Invocation: **Verna Lockridge Hutson**, Kansas City Evening Alumnae

8:30 ALUMNAE CONCERT — Crystal Ballroom



MU PHI EPSILON MEMORIAL FOUNDATION BOARD OF DIRECTORS AND OFFICERS

First row (left to right): **Rosalie V. Speciale**, President; **Bettylou Scandling**, Chairman of Board; **Janet A. Wilkie**; **Claudette Sorel**, Chairman of Sterling Staff Concerts.

Second row: **Beth Kalmbach Shafe**, Vice President; **Agnes W. Helgesson**, Secretary-Treasurer; **Lois Ayres Gordon**, Vice Chairman.

CHARLOTTE JUNE BURGESS, Salt Lake City

Charlotte June Burgess, Flutist, Salt Lake City Alumnae, graduate of the University of Texas with master's from Eastman School of Music. Taught formerly at the University of Texas and Texas Christian University. Presently on the staff of Rowland-Hall-St. Marks in Salt Lake City. Charter member of Mu Theta Epsilon at University of Texas.



DARLENE EVERS

Contralto, Albuquerque Alumnae

Graduate of Drake University with master's from the University of New Mexico. Member of Pi Kappa Lambda. Formerly on the faculty of University of New Mexico and College of St. Joseph in Albuquerque. Has made opera, concert, and oratorio appearances in over 60 cities in the United States. Omega initiate.

SHIRLEY ANNE JOHNSON, JANE MUNSON TIREY

Duo Pianists, Denver Alumnae

Jane Tirey, graduate of Southwestern University, Georgetown, Texas. Studied at S.M.U. under Dr. Paul Van Katwijk. Formerly staff accompanist at the University of Oklahoma. Presently a teacher of piano in Denver. Mu Kappa initiate. Shirley Johnson, graduate of the University of Denver, studied under Ruth Pariso. Member of the Board of Directors of the Community Arts Symphony. Teacher of piano, and organist - choir director of Englewood United Methodist Church. Mu Rho initiate.



MARGARET DAVIS KEW

Violinist, Kansas City Alumnae

Graduate with master's from Drake University. Concertmaster of Des Moines Symphony for twenty-one seasons. Numerous concert appearances throughout the Midwest. Faculty member of Mount Saint Scholastica, Atcheson. Concertmaster of Twin College-Community Orchestra. Omega initiate.

NADINE STUHMULLER SALONITES

Soprano, Sacramento Alumnae

Graduate of University of the Pacific. Studied and concertized in Europe and the United States appearing with many orchestras. Twice a finalist in the San Francisco Opera Company Debut Auditions. Presently teaching at the University of California. Mu Eta initiate.



Alumnae Music Delegates Concert



Wednesday Night, 8:30 p.m.

Dich teure Halle (Tannhauser) Richard Wagner
Liebestod (Tristan und Isolda) Richard Wagner

Nadine Salonites, Soprano, Sacramento
Leanore Malkasian, Accompanist, Sacramento

Concerto, Opus 24 Miklos Rozsa
Allegro non troppo ma passionato

Margaret Davis Kew, Violin, Kansas City
Emily Erickson Borling, Accompanist, Kansas City

Concerto for Flute Carl Nielsen
Allegretto
Tempo di Marcia

Charlotte June Burgess, Flute, Salt Lake City
Norene Emerson, Accompanist, Salt Lake City

Ah! mon fils (Le Prophete) Giacomo Meyerbeer

A Charm of Lullabies Benjamin Britten

A Cradle Song (William Blake)
The Highland Balou (Robert Burns)
Sephestia's Lullaby (Robert Greene)
A Charm (Thomas Randolph)
The Nurse's Song (John Philip)

Darlene Evers, Contralto, Albuquerque
Janet Weed, Piano, Albuquerque

En blanc et noir Claude Debussy

Jane Tirey and Shirley Anne Johnson, Duo Pianists, Denver

PAUL CRESTON

One of the most widely performed of the American composers today was born in New York City. A piano and organ student from childhood, he is self-taught in harmony, counterpoint, orchestration and composition. He has composed over eighty major works and has won numerous awards and citations. For the next year, 1968-1969, Mr. Creston has been appointed Professor of Music and composer-in-residence at Central Washington State College. He is an honorary member of the board of Mu Phi Epsilon Memorial Foundation. His work, "None Lives Forever," was commissioned for and will receive its premiere at this convention.



ROBERT ANDERSON

One of America's foremost young organists, received his early musical education at the American Conservatory, Chicago. He earned a Bachelor of Sacred Music degree from Illinois Wesleyan University and Master's of Sacred Music from Union Theological Seminary. The recipient of a Fulbright grant, he went to Frankfurt, Germany to study and expand his repertoire. In 1959 he made a recital tour of Germany and returned to America to complete doctoral studies at Union Seminary. He was appointed to the faculty of S.M.U. in Dallas where he serves as head of the Organ Department and University Chapel Organist.



MARY SNOW McCARTY

Holds a Bachelor Degree in composition from Indiana University and a master's in composition from University of Illinois. She has taught piano at the University of Illinois, and presently is teaching piano and composition at Texas Technological College. Her current enthusiasm is composition combining taped electronically manipulated instrumental sound with live performance. Recently her article on the subject "Old and New Sounds for the Young Composer" was published in the magazine of the Texas Music Teachers Association. Phi Tau initiate.



DOROTHY BRIN CROCKER

Registered Music Therapist and former president of The National Association for Music Therapy. Has written articles for professional journals, has had piano compositions for children published, and specializes in private referrals from psychologists and psychiatrists. Faculty member in School of the Arts, Southern Methodist University since 1950. Widely recognized as one of the pioneers in music therapy for children. Mu Chi initiate.



8:30 BUSES DEPART – Sightseeing route to Owen Fine Arts Building
Southern Methodist University

9:30 – 11:00 CHORAL TECHNIQUES – Choral Room
“New Patterns for Rehearsing”
Dr. Lloyd Pfautsch, Director, Choral Activities, S.M.U.

COMPOSITION PANEL – Room 210
“The Composer and Composition – Today and Tomorrow”
Claudette Sorel, Chairman of Sterling Staff Concerts, Moderator
Paul Creston, composer, New York City
Emma Lou Diemer, composer, Washington Alumnae
Mary Snow McCarty, composer, Phi Tau, unaffiliated

9:30 – 11:00 ORGAN PANEL – Caruth Auditorium
“Organ as an Instrument”, Dr. Robert Anderson, Organ Professor, SMU
“Organ as a Career”, Mildred Andrews, Music Adviser

11:00 TOUR OF OWEN FINE ARTS BUILDING AND MEADOWS
ART GALLERY

12:30 LUNCHEON – S.M.U. Student Union Building – Ballroom
*“Through the Gateway, Toward the Stars, with Music, Friendship,
and Harmony”*
Host Chapters: Emporia, Lawrence, Springfield, Xi, Phi Epsilon, Alpha Mu
Toastmistress: Rosamond Hirschorn, Emporia Alumnae
Invocation: *“We Thank Thee, Heavenly Father”*, composed by Marietta Simpson
sung by the Host Chapters

2:30 MUSIC THERAPY PANEL – Caruth Auditorium
“Music Therapy Activities – Music for the Blind”
Dorothy Brin Crocker, National Music Therapy Activities Chairman
Mary Mylecraine, Music Reference Librarian, Division for the Blind and
Physically Handicapped, Library of Congress
Doris Diephouse, Washington University School of Medicine, Music Therapist,
St. Louis County Alumnae
Lynna Harbison, Guest Pianist
Presentation of Music Therapy Awards

4:30 PREMIERE CONCERT – Caruth Auditorium
J. S. Bach Prelude and Fugue in C Minor BWV546
Mary McCall Stubbins, Organ, Ann Arbor Alumnae

Johannes Brahms Three Chorale Preludes
Mein Jesu, der du mich
Herzlich tut mich erfreuen
Herzliebster Jesu

Johannes Brahms Prelude and Fugue in G Minor
Eileen Coggin, Organ, Berkeley Alumnae

Paul Creston Toccata (Suite, Opus 70)
Barbara Gray, Organ, Alpha Mu

Emma Lou Diemer Hymn Prelude on "Forest Green"
Toccata for Organ
Emma Lou Diemer, Organ, Washington D. C. Alumnae

Lloyd Pfautsch Spring, the Sweet Spring

Paul Creston None Lives Forever, Opus 91
(Commissioned by Mu Phi Epsilon: Premiere Performance)

Written for Women's Voices and Piano or Organ
Dr. Lloyd Pfautsch, Conductor
Judith Peters Johnson, Organ, Dallas Alumnae

6:30 DINNER – S.M.U. Student Union Building – Ballroom

"Music – the International Language"

A SALUTE TO THE PHILLIPINES

Host Chapters: Wichita, Phi Pi, Epsilon Phi, Alpha Chi

Toastmistress: Ruth Dieffenbacher Scheer, Wichita Alumnae

Invocation: "Praise the Lord" composed by Diane Bish

Wichita Choral Ensemble

Edla Rickard Hilts, director

For You Lucrecia R. Kasilag

Love Songs Lucrecia R. Kasilag

Hilda Alicer, soprano, Alpha Tau

Lucrecia R. Kasilag, accompanist

8:30 ARTISTS CONCERT – Caruth Auditorium

10:30 BUSES RETURN TO BAKER HOTEL

Greetings from





LLOYD PFAUTSCH

Distinguished choral conductor, is a graduate of Elmhurst College, Illinois with BD and Master of Sacred Music degrees from Union Theological Seminary in New York. Formerly Professor of Voice and Choral Director at Illinois Wesleyan University, he was soloist for the Robert Shaw Chorale and the New York Oratorio Society. He also sang with the CBS and NBC choruses and the Toscanini Chorus. In great demand as guest conductor and choral clinician, he has directed many all-state and regional high school festivals, music conventions and clinics. At present he is Professor of Sacred Music and Director of Choral Activities at S.M.U. and conductor of the Dallas Civic Chorus. Over 150 of his compositions are in publication.

EILEEN COGGIN

Berkeley Alumnae, has a Bachelor's degree in piano and organ from the University of the Pacific. Presently she is Dean of the San Francisco Chapter of the American Guild of Organists. She has concertized extensively throughout the United States, teaches both piano and organ, and is organist of the Temple Beth Shalom in San Leandro and the First Church of Christ Scientist in Berkeley. Mu Eta initiate.



EMMA LOU DIEMER

Washington, D. C. Alumnae, holds BM and MM degrees from Yale School of Music, and a Phd from Eastman School of Music. Under a Fulbright Fellowship, she studied in Brussels and is listed in Who's Who in American Women and Who's Who in American Education. She was Composer-in-Residence in Arlington, Virginia Secondary Schools, and Composer-Consultant in Baltimore Public Schools, and is now Assistant Professor of Theory and Composition, University of Maryland and organist at the Church of the Reformation, Washington, D. C. Mu Delta initiate

MARY McCALL STUBBINS

Ann Arbor Alumnae, received her early training in piano and organ in Chicago. She earned a Bachelor degree at the University of Chicago, and a master's from the University of Michigan. For the past 20 years she has been organist of the University Musical Society and since 1942 has served as organist of the First Methodist Church, Ann Arbor. She is a member of Pi Kappa Lambda and a Gamma initiate.

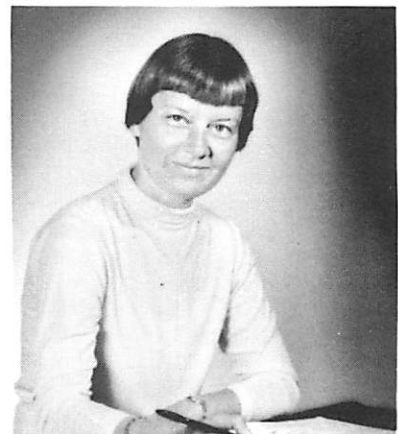

DOROTHY ADDY

Holds a master's from University of Kansas. An associate of the American Guild of Organists, she served six terms as the Kansas State Chairman. She has concertized extensively throughout the United States and has been soloist with the Wichita Symphony. Currently she is organist at the First Methodist Church, Wichita, Kansas and faculty member of Friends University. Listed in Who's Who in American Women, she is a member of Pi Kappa Lambda, Epsilon Phi initiate.



DIANE BISH

Diane Bish's BM and MM degrees are from the University of Oklahoma. She is a member of the American Guild of Organists and was national winner of Organ Competition sponsored by the National Federation of Music Clubs. A first prize winner in Mu Phi Epsilon's 1963 original composition contest, she also received a Fulbright Grant and Fulbright Extension for organ studies in Amsterdam and Haarlem. Besides frequent concertizing, she is organist of East Heights Methodist Church and faculty member of Friends University, Wichita. She is a member of Pi Kappa Lambda and a Mu Kappa initiate.

JUDITH PETERS JOHNSON

Graduate of Southern Methodist University with master's degree, was graduate assistant in organ at S.M.U. She holds membership in the American Guild of Organists and was Dallas Area Winner in student competitions. Presently organ instructor at El Centro Division, Dallas County Junior College, she is organist at Wilshire Baptist Church, Dallas. She belongs to Pi Kappa Lambda and is an initiate of Mu Kappa.



Artists Concert, Caruth Auditorium



SOUTHERN METHODIST UNIVERSITY, THURSDAY EVENING, 8:30 p.m.

Dorothy Addy, Organist
Diane Bish, Organist
Judith Peters Johnson, Organist

I

Chorale in E Major Cesar Franck
Laudation Norman Dello Joio
Judith Peters Johnson

II

Prelude and Fugue in D Major, BWV 532 J. S. Bach
Pageant Leo Sowerby
Diane Bish

III

Sonata for Organ Vincent Persichetti
Andante-Allegro
Larghetto
Vivace

Prelude and Fugue sur le nom d'Alain Maurice Durufle
Dorothy Addy

8:00 – 9:00 INSTRUCTION PERIOD
Collegiate Delegates – Texas Room
Pearl Peterson, National Editor
Virginia Hoogenakker, Eligibility Adviser, National Fifth Vice President

Alumnae Delegates – Terrace Roof
Virginia Porter Fiser, National Executive Secretary-Treasurer

9:00 – 10:30 BUSINESS SESSION – Terrace Roof

10:30 COLLEGIATE MUSICALE – Terrace Roof
Etude in Db Major **Franz Liszt**
Jane Elizabeth Frazier, Piano, Alpha Omega
Sonata in G Minor **Claude Debussy**
Gayla Marie Welsh, Violin, Phi Pi
Jan Watson, Accompanist, Mu Chi

11:00 – 12:00 COLLEGIATE WORKSHOP – Texas Room

ALUMNAE WORKSHOP –
Banquet Rooms 1, 2, 3 and English Room

12:30 LUNCHEON – Crystal Ballroom
“Southwest Indian Culture”
Host Chapters: **Albuquerque, Amarillo, Denver, Mu Rho, Epsilon Pi, Alpha Nu**
Toastmistress: **Reva McGuire, Amarillo Alumnae**
Invocation: **Indian Songs from Santo Domingo Indian Pueblo**
Elaine Baker, soprano, Denver Alumnae
Mary Ruth Caldwell, flute, Dallas Alumnae
Honored guests: **Representatives from Dallas area chapters of other Professional Panhellenic Association organizations.**

COLLEGIATE MUSICALE V
Orpheus with his Lute **William Schuman**
Ernanis Involami (Ernani) **Guiseppe Verdi**
Judith Balo, Soprano, Alpha Nu
Lorna Schultz, Accompanist, Alpha Nu
Concerto No. 3 **Sergei Prokofieff**
Andante Allegro
Sylvia Curry, Piano, Epsilon Pi
Ruth Rankin Rutherford, Accompanist, Dallas Alumnae

Friday, August 23

Fifth Day

- 2:30 — 4:00 **PANEL — Terrace Roof**
"New Frontiers in Music"
Virginia Hoogenakker, National Fifth Vice President, Moderator
Mary Ruth McCulley, music education, Amarillo Alumnae
Eunice Boardman, music educator, Wichita Alumnae
Celia Mae Bryant, music educator, Mu Kappa, unaffiliated
- 4:00 — 5:00 **MU PHI EPSILON IN THE PHILLIPINES — Terrace Roof**
Lucrecia Kasilag, Faculty Adviser, Alpha Tau
Hilda Alicer, Alpha Tau, Philippine Women's University
Anabelle Chuatico, Alpha Beta, Silliman University

- 7:30 **BANQUET — Terrace Roof**
"The Key of D"
Host Chapter: Dallas Alumnae
Toastmistress: Susan Hamman Allen, Dallas Alumnae
Invocation: Composed for this occasion and sung by Dallas Alumnae Vocal Ensemble directed by composer Jane Manton Marshall
Speaker: Mr. Walter Hendl, Director, Eastman School of Music

Program:

- Sonata in C Major, H. XVI: 50 Franz Haydn
 - Allegro
 - Adagio
 - Allegro Molto
- Moments Musicaux, Op. 94, D. 780 Franz Schubert
 - Andantino
 - Allegro moderato
 - Moderato
 - Allegro vivace
- Sonata in B Minor, Op. 58 Frederic Chopin
 - Allegro maestoso
 - Scherzo: Molto vivace
 - Largo
 - Presto, non tanto

Helen Haupt, Piano

Benediction: composed for this occasion by Lou Ann Williams and sung by the Dallas Alumnae Vocal Ensemble.

Best Wishes — Mu Phi Epsilon
BROOK MAYS MUSIC CO.
4 LOCATIONS

711 Elm, R12-6214

718 W. Jefferson, WH3-4388

396 Casa Linda Plaza, DA8-3559

8414 Kate, Preston Center, EM3-7203-04



WALTER HENDL

Conductor, pianist and educator, is a graduate of the Curtis Institute of Music with an honorary doctorate from the Cincinnati Conservatory of Music. He has been on the faculties of Sarah Lawrence College and Juilliard School of Music, and is Director of Eastman School of Music. From 1949 to 1958 Mr. Hendl conducted the Dallas Symphony Orchestra and has been guest conductor for many of the leading orchestras of the United States and abroad. Mr. Hendl has just completed a series of programs as conductor of the Chautauqua Symphony.

HELEN HAUPT

Pianist, has performed extensively throughout the United States and Europe, both as soloist and chamber artist. She has appeared at Carnegie Hall in New York and Wigmore Hall in London. She is a graduate of the University of Washington and has a Master's degree from the University of Illinois. After many years on the faculty at the University of Texas, she is now a faculty member at the University of Houston and belongs to the Houston Alumnae Chapter. She belongs to Pi Kappa Lambda and Phi Beta Kappa, and is a Tau initiate.



Saturday, August 24

Final Day

7:00 – 9:00 VOTING – Texas Room

9:00 – 12:00 CLOSING BUSINESS SESSION – Crystal Ballroom
Installation of National Officers
Closing Ceremony

12:00 ADJOURNMENT

AMERICA'S FINEST PIANOS AND ORGANS

Tyson Piano & Organ Co.

3513-15 Oak Lawn Ave. LA 8-6123

DALLAS, TEXAS 75219

KAWAI
GRAND PIANOS

THE CHOICE
OF
EDUCATORS
&
PROFESSIONALS



\$1,695 UP

MELODY SHOPS
1026 NORTHPARK CENTER
EM 3-9181

Business Delegates

ATLANTIC PROVINCE

Beta Amalie Carol Tucker
Phi Gamma Catherine Good
Phi Upsilon Karen Laycock
Phi Psi Barbara Ellen Greenlief
Epsilon Psi Soon-Hee Lee
Alpha Beta Nancy Kimmerle
Alpha Zeta Carol Ann Kilroy
Alpha Eta Rebecca Corvick
Alpha Xi Nancy Carroll Honeycutt
Baltimore Carolyn Birney Hopkins
Boston Leeda E. Marsh
Connecticut Valley Sandra Major Wiese
Greensboro Lynn Dieterich
New York City Marjorie Kloppenburg Pommer
Philadelphia Charlotte Plummer Owen
Washington Sara Cooper Wolloch

EASTERN GREAT LAKES PROVINCE

Lambda Marjorie Anne Rooke
Phi Janice G. Rupert
Psi Christine Stoehr
Mu Upsilon Barbara Chernickowski
Mu Phi Karen Hicks
Phi Omicron Susan Palm
Phi Omega Marjorie MacNeal
Epsilon Nu Nancy Lee Stuckey
Epsilon Upsilon Judy Ackerman
Alpha Theta Barbara Thomson
Beta Epsilon Susan Yennock
Alliance Betty Wehner Davis
Cleveland Janice Hinkle Gray
Cleveland Heights Judith Ewing Kurzban
Lewisburg Dorothy Wilson
Pittsburgh Marilyn Lawson
Rochester Alma Kruse Jackson

GREAT LAKES PROVINCE

Gamma Cheryl Moen
Epsilon Robin A. Markee
Mu Xi Judy Gathercoal
Phi Kappa Patricia Lynn Runkle
Phi Sigma Kathleen Terrance

Epsilon Lambda Kay Seitz
Alpha Omicron Linda Pearl Abrams
Ann Arbor Lisbeth Hildebrandt Johnson
Central Chicago Miriam Knauf
Chicago Ann Koenigsker Wiczorowski
Detroit Gwen Nicholson Wooster
Evanston—North Shore... Donna W. Dehnert
Milwaukee Revena Trezise Wright
Toledo Ruth Earhart Werchman

EAST CENTRAL PROVINCE

Zeta Katherine Warner
Kappa Dorothy Caroline Kearney
Mu Pi Cynthia Ann Bell
Epsilon Xi Christine Levora
Epsilon Omicron Donna Carol Lively
Alpha Alpha Stephanie Ann Seidel
Beta Theta Carol D. Richardson
Bloomington Vera Fitch Scammon
Cincinnati Annette Fillmore Manning
Columbus Frances Daniels Keffer
Dayton Elizabeth Burk Meadows
Evansville Maryland Hartloff Blackburn
Indianapolis Jo Marilyn Baumgardt
Urbana-Champaign .. Beverly Smith Williams

SOUTHEASTERN PROVINCE

Mu Lyn Withers
Epsilon Gamma Marilyn Loomis
Epsilon Zeta Deborah Clement
Alpha Gamma... Susan Kirkland McClintock
Alpha Upsilon Thomasene Owensby
Beta Beta Jeanne Nannette Jones
Beta Gamma Lynn Marie Hosty
Beta Zeta Myrtle Kelly
Atlanta Aida Tedder deBray
Jackson Betty Anne Storer
Miami Althea Pena
New Orleans Frances Logan Brown
St. Petersburg ... Lorena Moore Aughinbaugh

SOUTH CENTRAL PROVINCE

Mu Theta Jean Ann Niles
Mu Kappa Royetta Kay Rule
Mu Chi Jan Woolverton
Phi Xi Cynthia Pond
Phi Tau Carolyn Sue Heath
Epsilon Epsilon Wanda Card
Epsilon Pi Rebecca Jackson McCarty
Alpha Iota Sandra Barnes Curtis
Alpha Nu Lynda Sharman
Alpha Pi P. Elaine Stinnett
Alpha Rho Denise Ann Pierce
Alpha Sigma Sally Johnston
Alpha Omega Nancy Rigby
Beta Kappa Lou Ann Cowart
Beta Mu Melinda Sue Ledbetter
Albuquerque Jennie Proctor Klingler
Amarillo Reva Thomas McGuire
Austin Darthula Davis Stephens
Dallas Barbara Baker Harris
Denton Donna Swainey Schoep
Houston Maxine McLendon Wenger
Oklahoma City Marian Kay Hedges
Wichita Falls Rebecca Breining Nunez

NORTH CENTRAL PROVINCE

Omega Gail Ann Messersmith
Mu Alpha Margaret Ann Harris
Mu Gamma Linda Ross
Mu Tau Diane Gemar
Mu Psi Marsha Lusmann
Phi Zeta Edie Hockspeier
Phi Theta Vicki Dohrmann
Phi Iota Jeanne Lou Uhl
Epsilon Kappa Jean McRoy
Epsilon Tau Ellen Jane Walker
Beta Iota Linda Pikey
Beta Nu Mary Halvorson
Beta Omicron Sandra Dronen
Beta Pi June Swanberg
Cedar Rapids Rebecca Evans Doolittle
Columbia Anna Margaret Fields
Des Moines Gwen Kirk Wells
Fargo Beverly Losett Bladow
Lincoln Ruth Ardis Trzcinski

Minneapolis Marjorie Weikert Johnson
Richfield Marian Andersen Horak
St. Louis Edith Welch Parker
St. Louis County Carolyn Hackman
Sioux City Elsie Shultz Johnston

WEST CENTRAL PROVINCE

Xi Janice Loveland Johnson
Mu Mu Kaye Adele Clinesmith
Mu Rho Martha Frances Wright
Phi Epsilon Mary Ann Bath
Phi Pi Joanne Dean Rackley
Epsilon Phi Anna Marlene Thompson
Alpha Kappa Carol Piane
Alpha Mu Jane Buckler
Alpha Chi Marsha Anne Graves
Denver Sarah Casteel Manion
Emporia Rosamond Hirschorn
Kansas City Maxine Korthage Frye
Kansas City Evening Verna Lockridge Hutson
Lawrence Ruth Reisner Harwood
Springfield Margaret Corbin Vogel
Tulsa Alta Bush Selvey
Wichita Edna Marie Handkins

PACIFIC NORTHWEST PROVINCE

Nu Janet Petrasso
Tau Mary Fulton
Mu Beta Maureen Blich
Mu Zeta Julie Eagleson
Phi Lambda Dianne McKenney
Epsilon Delta Cathy Kenney
Epsilon Theta Kay Denise Robertson
Epsilon Iota Addie June Copple
Epsilon Rho Carmen DeSilva
Epsilon Sigma Paula Rae Grams
Alpha Lambda Maria K. Hanneman
Alpha Phi Eellitta Young
Alpha Psi Lila Jean Weber
Eugene Esther Warner Cleveland
Portland Beulah Gore Mushen
Pullman Muriel Hunt Dresser
Salem Clorinda Risley Topping
Seattle Virginia Lange Mackay
Spokane Jean Ferguson Stevens
Tacoma E. Marie Fortier

PACIFIC PROVINCE

Mu Eta Kathryn Susan Chilcote
Phi Mu Catherine Huntsinger
Phi Chi Joy Redmon
Epsilon Mu Kathleen McDonald
Epsilon Omega Barbara Louise Martens
Alpha Delta Peggy Jo Sahmaunt
Alpha Epsilon Barbara Short
Beta Eta Robin Jane Baxter
Beta Lambda Patricia McCargar
Berkeley Dora C. McConnell
Fresno Anne Myers
Palo Alto Margaret Smith Douglas
Sacramento... Leanore Kasparian Malkasian
Salt Lake City... Norene Rogers Emerson
San Francisco Melba Potter Palmer
San Jose Lois Zabel Banke
Stockton Dorothy Dunn Sandelius

PACIFIC SOUTHWEST PROVINCE

Mu Nu Selma Hogue
Phi Nu Esther Lombardi
Epsilon Eta Theda Douglas
Beta Alpha Sharlane Finch Hinton
Beta Delta Suzanne Alexis Lukather
Beverly Hills Esther Beer Funk
Fullerton Rosellen Cornett Gates
Long Beach... Phyllis Danielson Smith
Los Angeles Dawn Adams Phelps
Palos Verdes Pen.. Neeltje Witbaard Gingerich
Pasadena Edna Lieblein Glassbrook
Riverside Joanne Riesch Clarke
San Diego Janet Robinson Richardson
San Fernando Valley Eleanore Samuel Reiner

INTERNATIONAL

Alpha Tau Hilda Alicer
Beta Xi Hilda Alicer (acting)

Music Delegates

COLLEGIATE

Mu Kappa Carol Terry
Mu Rho Kathryn Runnalls
Phi Xi Mary Lois Summers
Phi Pi Gayla Marie Welsh
Phi Tau Elizabeth Thompson
Epsilon Pi Sylvia Curry
Epsilon Phi Marilyn Hitchcock
Alpha Mu Barbara Ann Gray
Alpha Nu Judith Balo
Alpha Sigma Marian (Kay) Culwell
Alpha Omega Jane Elizabeth Frazier

ALUMNAE

Albuquerque Darlene Maher Evers
Denver Shirley Anne Johnson
Denver Jane Munson Tirez
Kansas City... Margaret Davis Kew
Sacramento... Nadine Stuhmuller Salonites
Salt Lake City... Charlotte June Burgess

Best Wishes - Mu Phi Epsilon

A F R I E N D

Acknowledgments

To BALDWIN PIANO AND ORGAN COMPANY and WADLEY PIANO AND ORGAN COMPANY for furnishing the Baldwin Pianos

To DALLAS CHAMBER OF COMMERCE for providing registration assistance and material for publicity.

To EVERTS JEWELERS for the Friendship Corner display counter

To NEIMAN MARCUS for shopping bags

To SOUTHERN METHODIST UNIVERSITY School of the Arts for the use of facilities

To VOLKS for bringing us a lovely style show

To WHITTLE MUSIC COMPANY for the Steinway grand piano

To WILLIS MUSIC COMPANY for convention note pads



AMERICA'S OLDEST AND BEST LOVED PIANO

OAK CLIFF MUSIC CO.

- exclusive dallas area dealer -

612 West Jefferson (since 1926) — WH8-7341

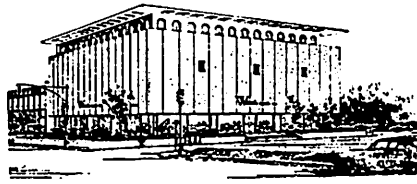

STEINWAY and other fine pianos

Hammond Organs

Music of all Publishers in all Classifications

Everything for those who play, sing, teach, or want to learn music.

Whittle music co.

2733 OAK LAWN

DALLAS 75219

214 LA 1-0280

YAMAHA PIANOS

(Since 1887)

THE CHOICE OF PROFESSIONAL MUSICIANS AROUND THE WORLD

"Our Sixth Year of Featuring These Fabulous Pianos"

KEYBOARD ENTERPRISES, INC.

2734 OAK LAWN

DALLAS, TEXAS

LA 1-3441



Dallas Federation of Music Clubs

Fifth District
DALLAS, TEXAS

Mrs. DeWitt T. Furr, President

BALDWIN

PIANOS
&
ORGANS



WADLEY



PIANO AND ORGAN COMPANY

DOWNTOWN
RICHARDSON

SALES — RENTAL — SERVICE

PRESTON CENTER
DENTON



© "EPIC", Marca Reg. T.M. PRINTED IN U.S.A.

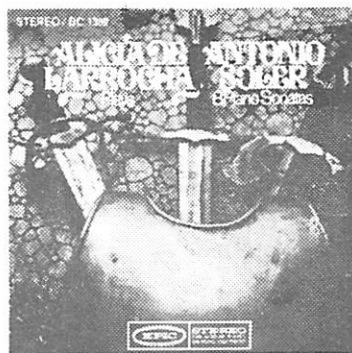

Mu Phi Epsilon Visitors

Welcome to Dallas! While you're here we hope you'll visit Southland Center's Observation Deck. You'll get a spectacular view of a spectacular city from 550 feet above street level. The deck is completely enclosed to insure your comfort no matter what the weather. Open every day, 10 a.m. to 8 p.m. Admission 25¢. Proceeds go to charity.

SOUTHLAND LIFE INSURANCE COMPANY

HOME OFFICE • SOUTHLAND CENTER • DALLAS

